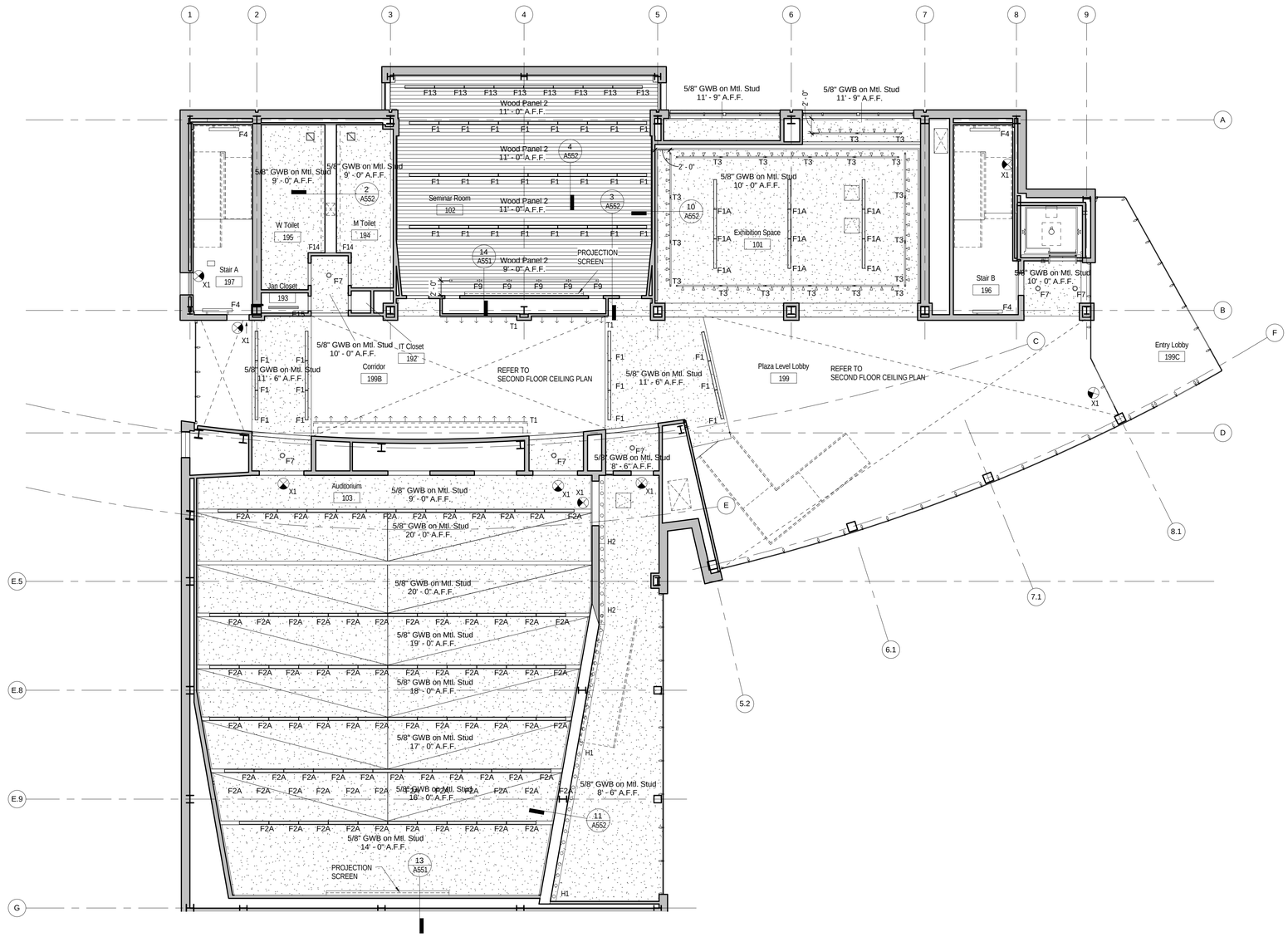

CEILING PLAN LEGEND

F1	5"W RECESSED LINEAR SLOT FIXTURE WITH SATIN LENS
F1A	5"W RECESSED LINEAR SLOT FIXTURE WITH MR16 DOWNLIGHT
F2A	6"W x 4'-0" RECESSED LINEAR SLOT FIXTURE WITH OPAL LENS
F2B	6"W x 5'-0" RECESSED LINEAR SLOT FIXTURE WITH OPAL LENS
F3	PENDANT MOUNTED LINEAR FLUORESCENT DIRECT/INDIRECT FIXTURE - TOTAL LENGTH AS IDENTIFIED IN DRAWINGS
F3A	PENDANT MOUNTED LINEAR FLUORESCENT DIRECT/INDIRECT FIXTURE WITH SPOTLIGHT
F4	WALL MOUNTED FLUORESCENT FIXTURE
F5	2'-0" X 2'-0" RECESSED DIRECT/INDIRECT FLUORESCENT FIXTURE
F6	4'-0" L INDUSTRIAL FLUOURESCENT STRIP, SURFACE/PENDANT MOUNTED WITH HIGH GLOSS ENAMEL WITH WIREGUARD
F7	RECESSED ROUND APERTURE COMPACT FLUOURESCENT DOWNLIGHT - 6" APERTURE
	RECESSED RECTANGULAR APERTURE COMPACT FLUOURESCENT DOWNLIGHT
F8	STAGGERED LINEAR STRIP FLUOURESCENT
F9	PENDANT FLUOURESCENT LINEAR WALL WASHER
F10	14" DIA. COMPACT FLUOURESCENT DECORATIVE PENDANT FIXTURE
F11	2'-0" X 4'-0" ENCLOSED AND GASKETED RECESSED FLUORESCENT FIXTURE
F12	EXTERIOR CANOPY RECESSED DOWNLIGHT
F13	5" WIDE RECESSED LINEAR WALL WASHER
F14	LINEAR STRIP FLUORESCENT
F15	4'-0" L INDUSTRIAL FLUORESCENT STRIP, SURFACE/PENDANT MOUNTED WITH HIGH GLOSS ENAMEL WITH WIREGUARD
	LINEAR CEILING UPLIGHT
	WALL-MOUNTED FLUORESCENT FIXTURE
Q1	ROUND RECESSED 1'-0" DIA. FLUOURESCENT FIXTURE WITH TRANSLUCENT PVC MEMBRANE
H1	WALL WASHER
H2	WALL WASHER
T1	LINE VOLTAGE SUSPENDED TRACK
T2	LINE VOLTAGE SUSPENDED TRACK
X1	EXIT SIGN
	CHILLED BEAM
	ACCESS PANEL
	FINISHED GWB CEILING
	EXPOSED CEILING
	FINISHED WOOD CEILING
	2'-0" x 2'-0" ACOUSTICAL CEILING TILE
	2'-0" x 4'-0" ACOUSTICAL CEILING TILE
	2'-0" x 8'-0" ACOUSTICAL CEILING TILE
	EXTERIOR METAL PANEL

NOTES:
1. REFER TO ELECTRICAL DRAWINGS FOR LIGHTING SCHEDULE
2. REFER TO FINISH SCHEDULE FOR CEILING FINISH DESCRIPTION
3. COORDINATE WITH MECHANICAL, ELECTRICAL AND PLUMBING DRAWINGS FOR LOCATIONS OF GRILLES, DIFFUSERS, SPRINKLERS, ACCESS PANELS, ETC. CONTRACTOR TO SUBMIT SHOP DRAWINGS SHOWING ALL COMPONENTS.
4. REFER TO A551 THROUGH A553 FOR CEILING DETAILS
5. REFER TO ELECTRICAL DRAWINGS FOR EXTERIOR LIGHTING LOCATIONS

NO.	DATE	ISSUE

SEAL

KEY PLAN

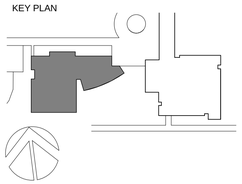

Perkins Eastman
115 FIFTH AVENUE
NEW YORK, NY 10003
T. 212.353.7200
F. 212.353.7676

Owner:
SUNY Stony Brook
120 Suffolk Hall Stony Brook, NY 11794
631-632-3077

Construction Manager:
URS Corporation
One Penn Plaza, Suite 610, New York, NY 10001
212-946-0384

Structural:
Weidlinger Associates
375 Hudson Street New York, NY 10014
212-367-3000

Civil/Site:
Nelson & Pope
572 Walt Whitman Road Melville, NY 11747
631-427-5665

Landscape Architect:
Dirtworks, PC
200 Park Avenue South New York NY 10003
212-529-2263

MEP:
Excel Engineering, PC
29 British American Blvd Latham, NY 12110
518-464-0412

Acoustical:
Ostergaard Acoustics
200 Executive Drive, West Orange, NJ 07052
973-731-7002

Lighting:
Excel Engineering, P.C.
29 British American Blvd Latham, NY 12110
518-464-0412

Curtainwall:
Innovation Glass
54 Elizabeth Street, Suite 20 Red Hook, NY 12571
845-758-3078

Food Service:
Romano Gatland
99 West Hoffman Avenue Lindenhurst, NY 11757
631-226-7700

Fountain:
Delta Fountain
11494 Columbia Park Dr. West, #4 Jacksonville, FL 32258

PROJECT TITLE:

Simons Center for Geometry and Physics

SUNY Stony Brook Main Campus
Stony Brook, NY

PROJECT No: 30891.00

DRAWING TITLE:

First Floor Reflected Ceiling Plan

SCALE: 1/8" = 1'-0"

A111

Bid Documents

February 9, 2009

2/4/2009 12:09:18 PM