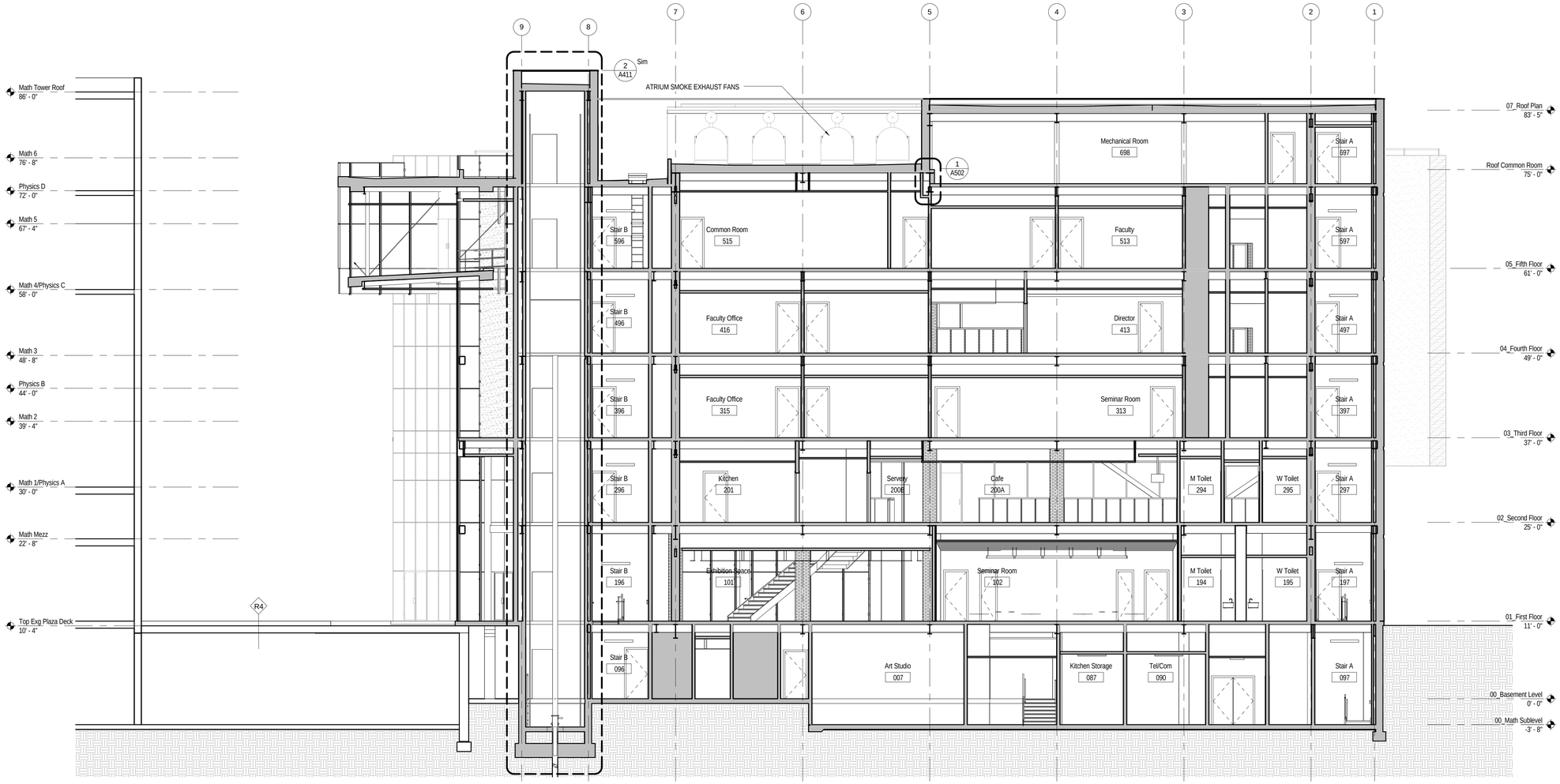

NO.	DATE	ISSUE

SEAL

KEY PLAN

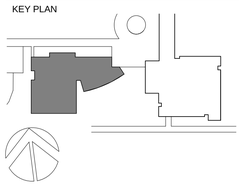

Perkins Eastman

115 FIFTH AVENUE
NEW YORK NY 10003
T. 212.353.7200
F. 212.353.7676

Owner:
SUNY Stony Brook
120 Suffolk Hall Stony Brook, NY 11794
631-632-3077

Construction Manager:
URS Corporation
One Penn Plaza, Suite 610, New York, NY 10001
212-946-0384

Structural:
Weidlinger Associates
375 Hudson Street New York, NY 10014
212-367-3000

Civil/Site:
Nelson & Pope
572 Walt Whitman Road Melville, NY 11747
631-427-5665

Landscape Architect:
Dirtworks, PC
200 Park Avenue South New York NY 10003
212-529-2263

MEP:
Excel Engineering, PC
29 British American Blvd Latham, NY 12110
518-464-0412

Acoustical:
Ostergaard Acoustics
200 Executive Drive, West Orange, NJ 07052
973-731-7002

Lighting:
Excel Engineering, P.C.
29 British American Blvd Latham, NY 12110
518-464-0412

Curtainwall:
Innovation Glass
54 Elizabeth Street, Suite 20 Red Hook, NY 12571
845-758-3078

Food Service:
Romano Gatland
99 West Hoffman Avenue Lindenhurst, NY 11757
631-226-7700

Fountain:
Delta Fountain
11494 Columbia Park Dr. West, #4 Jacksonville, FL 32258

PROJECT TITLE:

Simons Center for Geometry and Physics

SUNY Stony Brook Main Campus
Stony Brook, NY

PROJECT No: 30891.00

DRAWING TITLE:

Building Section

SCALE: 1/8" = 1'-0"

A301

Bid Documents

February 9, 2009

2/4/2009 9:33:12 AM